

Symphonie Nr. 11

in A, op. 74

Raimund Schwedeler

Lento

I.

8 *f*

16

3 *cresc. poco a poco*

25

f

33 **Allegro** (etwa $\text{♩} = \text{♩}$)

7 *f*

45

3

53 ($\text{♩} = \text{♩}$)

f

58 dehnen **a tempo**

13 *dim.* *f*

77

6 *mf*

91

103

111

117

137 *rallentando e spirando* **Tempo I (Lento)**

153

158

172

191

II.

Andante 8 animato (♩=♩) 15 a tempo 11 2 1. Oboe

poco rit. poco a poco cresc.

40 Tempo I (♩=♩) accel. 7

cresc. più *f* *ff*

54

62

68

72 Lento a tempo (più mosso) 11 accel.

ppp attacca

III.

Allegro

f **2** **16**

25

mf poco a poco cresc. **6** *f* *f*

38

f con espr. **2** *f*

49 **meno mosso** **a tempo** **tenuto** **voran**

3 **4** **2** **4** *p* *mf*

65

più f **6** *f* *f* *f*

79 **agitato**

2 **4** *f* 3 3 3

90 **largando con espressione**

2 **22** *f* 3 3 3 *1. Klar.*

118 **poco rit.** **Allegro**

f **3** *f*

128

3 *f*

137

147

160

172

181

IV.

Maestoso (♩ = ♩.)

9 Andantino

24

37

poco stirando
con espr.

a tempo (leggero)

50

54

Allegretto (♩ = ♩) (nicht eilen!)

68

Largo maestoso (♩ = ♩)

76

Allegro (♩ = ♩)

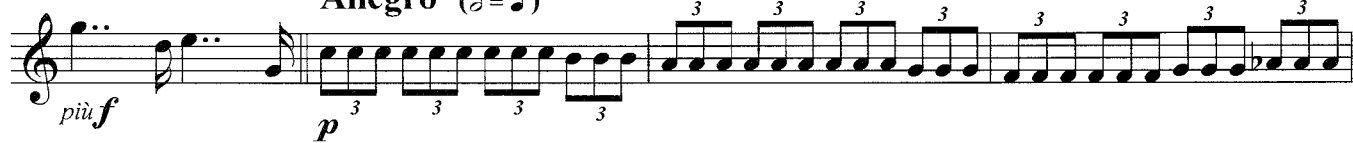

80

poco a poco cresc.

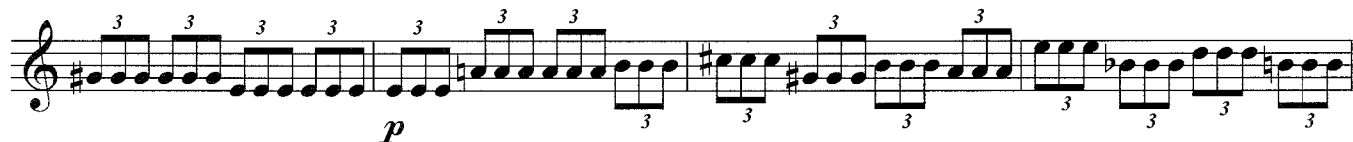

84

tenuto

90

allarg. e cresc.

tranquillo

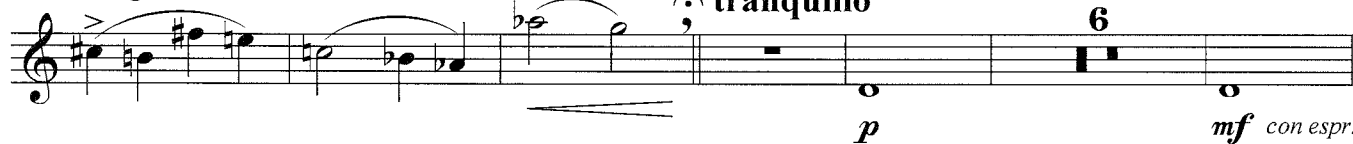

102

110

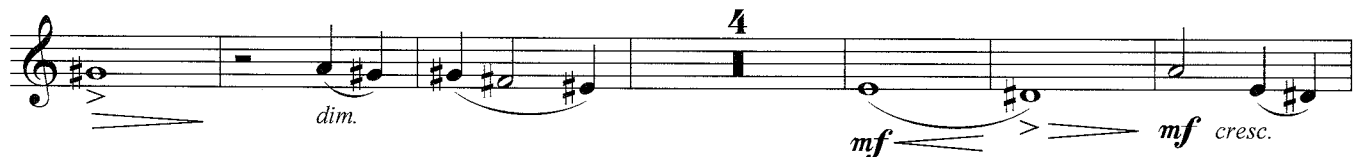

120

Largo

